

PLAN OF EXISTING BUILDING IN P.NO 26 S.NO 566 OF POONAMALLEE.

LAKSHMI NAGAR. (JAMES STREET) MADRAS-56. SCALE 1" = 8'0"

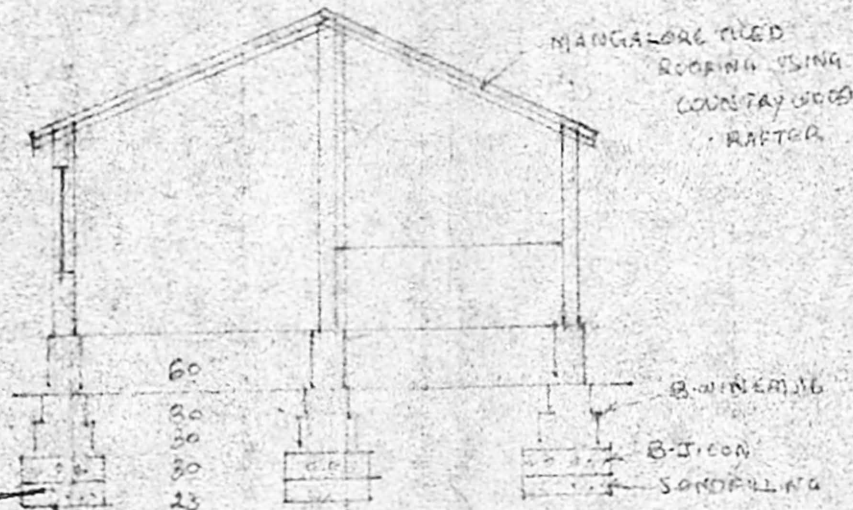
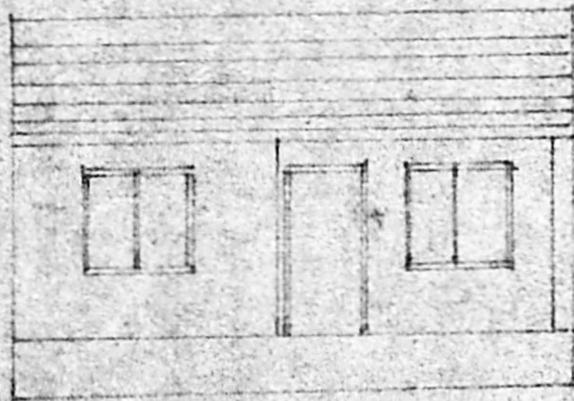

- D. DOOR PANELLED (COUNTRY WOOD) 3'0" x 6'3"
- W. WINDOW PANELLED 3'x4'0"

ELEVATION

SECTION AB

A/1551/92

Planning Permit No. _____

APPROVED

SUBJECT TO THE CONDITIONS IN THIS OFFICE LETTER.

No. A2/1861/92

FOR MEMBER SECRETARY
MADRAS METROPOLITAN
DEVELOPMENT AUTHORITY
MADRAS-600 008

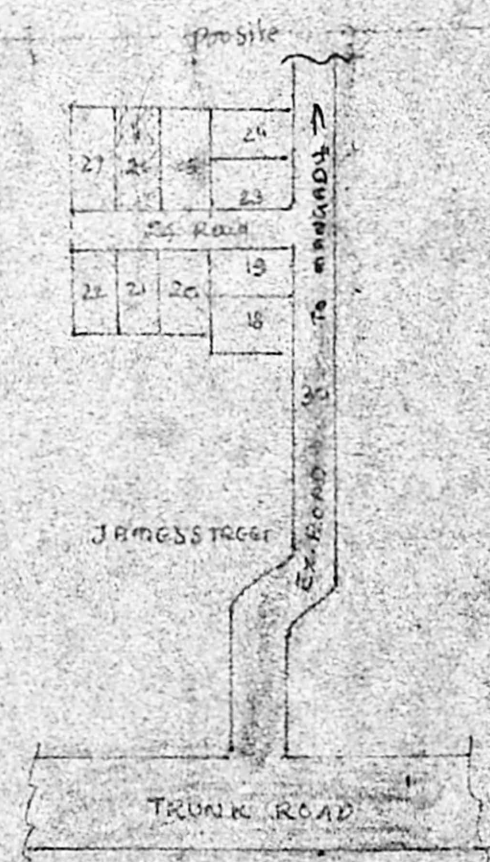
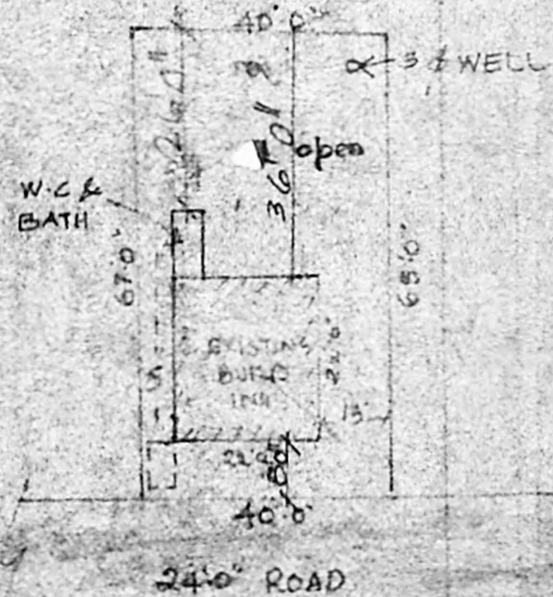
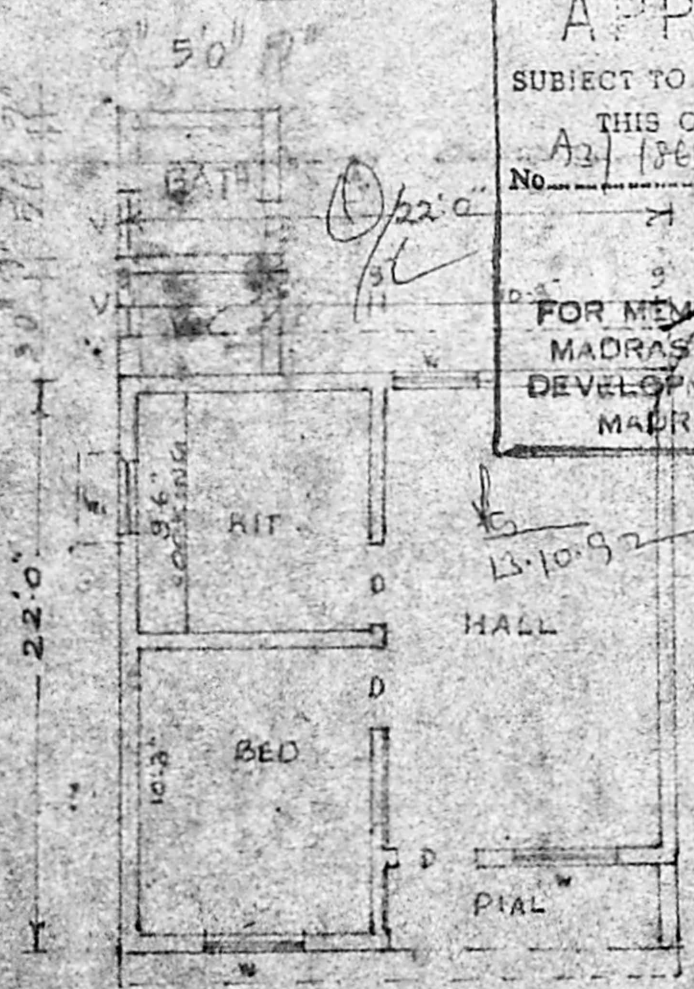

PLAN

Venu Gopal

VENUGOPAL
AEE (Rtd)

CONSULTING CIVIL ENGINEER
LICENSE SURVEYOR CLASS 1
CORPORATION OF MADRAS

3, NEELAKANDAN STREET
MUNGAMBAKKAM LAKE AREA

